

24300-0057

CARMINE R. PROCASSINI  
PROFESSIONAL ENGINEER  
42 RICHMOND TERRACE  
STATEN ISLAND, N.Y. 10301  
—  
TEL. 447-7920

March 30, 1976

N.Y.S. Department of Environmental Conservation  
Two World Trade Center 61st Floor  
New York, New York 10048

Re: Request for approval  
to fill land to adopted  
street grades-South  
Avenue and Amador Street  
Staten Island

Attention: Gordon Colvin  
Regional Permit Administrator

Gentlemen:

Attached please find two prints of Carlton H. Ettlenger Survey # 62364 indicating the ownership of Glenvic, Inc. The limits of ownership have been outlined in blue. Glenvic is desirous of creating a new car sales facility, to be known as Motorama, at this location. Tentative plans call for the establishment of six different new car agencies plus a car wash, bank and auto diagnostic center within the property. The combination of modern facilities, additional space for each agency and massive group advertising should result in total car sales of over 300 per week. The potential income to the City and State, based on an average selling price of \$4000 should approach \$9,000 per week. This type of planning is the means by which the present economic plight of both the City and State will be resolved. Business is presently lost to Reedman Motors in the State of Pennsylvania. The loss of this business and income can no longer be afforded. The taxes must be added to local and state coffers. The job opportunities both construction and sales, must be kept in order to combat the bleak unemployment situation. The project must go ahead.

It can be noted that a small portion of the property is below elevation 10 in the datum based on 0.0 equals Richmond High Water. In order to develop this property in its entirety it would be necessary to bring the lower areas to the adjacent legal grades which vary from elevation 7 to elevation 11. There is no tidal action touching this property. To the best of my knowledge, based upon visual inspection, there are no fresh water wetlands involved. The survey indicates a ditch or watercourse in the southeast corner of the property.

continued.....

SECRET

INTERNATIONAL TRANSPORT  
AGREEMENTS  
AND  
CONVENTIONS  
AND  
PROTOCOLS

CHAPTER I

AGREEMENTS AND CONVENTIONS  
AND  
PROTOCOLS

AGREEMENTS AND CONVENTIONS  
AND  
PROTOCOLS

AGREEMENTS AND CONVENTIONS  
AND  
PROTOCOLS

AGREEMENTS AND CONVENTIONS  
AND  
PROTOCOLS

AGREEMENTS AND CONVENTIONS  
AND  
PROTOCOLS

AGREEMENTS AND CONVENTIONS  
AND  
PROTOCOLS

.....

N.Y.S. Department of Environmental Conservation  
Attn: G. Colvin

March 30, 1976  
Page Two

Until four years ago, this ditch conveyed local storm water to the tidal area. At that time the City of New York constructed twin 16 foot wide storm sewers in South Avenue and intercepted the upland flow. The ditch now conveys only local rainfall from the property in question.

It is requested that a "D" letter be issued authorizing the filling of this property to legal grade. Adjacent properties may be wetlands. It is possible that work within the owners property may affect the adjacent properties. My client is most anxious to develop his ownership and would be agreeable to abiding by similar restrictions to those imposed in the Trebor/Zoe Street application. Such items as construction fence or berm to contain run-off from the property could be arranged.

Expeditious development of this project is in the best interests of the State, City and owner. It is requested that you advise your comments and approval of this request at your very earliest convenience.

Very truly yours,

*Carmine R. Procassini*  
CARMINE R. PROCASSINI, P.E.

cc: Joseph Albert  
Daniel Master

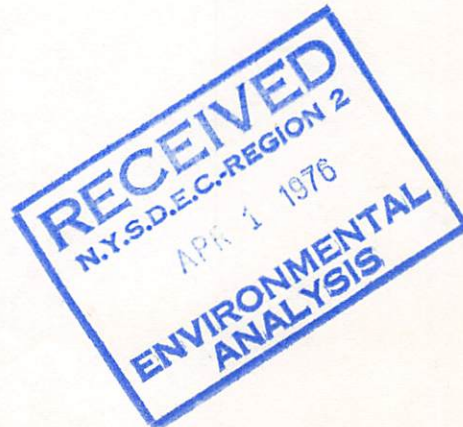



CARMINE R. PROCASSINI  
PROFESSIONAL ENGINEER  
42 RICHMOND TERRACE  
STATEN ISLAND, N.Y. 10301  
—  
TEL. 447-7920

May 18, 1976

N.Y.S. Department of Environmental Conservation  
Two World Trade Center  
New York, New York 10048

Re: Request for "D" letter at  
South Avenue, Staten Island  
New York Motorama site

Attention Gordon Colvin  
Regional Permit Administrator  
61st Floor

Gentlemen:

Reference is made to our inspection of the subject site and our review of the inventory maps for this area. A small portion of this parcel fell within a "Formerly Connected" designation. In our discussion as to method of delineating that area which may not be filled without a hearing, you had recommended field location of the fragmides as the best indication. Two copies of Carlton H. Ettlenger Survey No. 62364 are attached for your review. Please note that the inward encroachment of the fragmides has been indicated on the maps together with boundary, at all times clear of the fragmides, in which no fill operation may take place. Notes to this effect have been placed upon the survey.

It is requested that you review this data and release the "D" letter at your very earliest convenience in order that this sorely needed and economically important source of employment and tax revenues may proceed.

Very truly yours,

*Carmine R. Procassini*  
CARMINE R. PROCASSINI, P.E.

cc: Daniel Master with one print

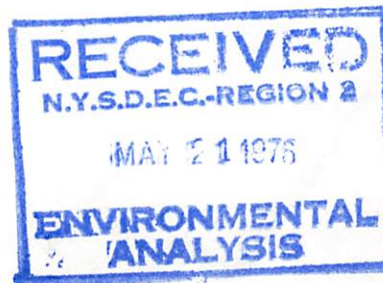



UNITED STATES DEPARTMENT OF JUSTICE  
FEDERAL BUREAU OF INVESTIGATION  
WASHINGTON, D. C. 20535

MAY 18, 1978

F. B. I. Department of Environmental Conservation  
Two World Trade Center  
New York, New York 10048

Re: Request for "B" letter re  
John J. McGowan, alias  
New York, New York

Director, Federal Bureau of Investigation  
Washington, D. C.

Enclosure:

Reference is made to our letter of 5/15/78 and your letter of 5/15/78. The Bureau is currently reviewing the information provided in your letter of 5/15/78 regarding the activities of the "B" subject. It is noted that the "B" subject has been identified as a person who has been active in the area of environmental protection. The Bureau is currently reviewing the information provided in your letter of 5/15/78 regarding the activities of the "B" subject. It is noted that the "B" subject has been identified as a person who has been active in the area of environmental protection. The Bureau is currently reviewing the information provided in your letter of 5/15/78 regarding the activities of the "B" subject. It is noted that the "B" subject has been identified as a person who has been active in the area of environmental protection.

Very truly yours,  
Special Agent in Charge  
F. B. I.

cc: Special Agent in Charge

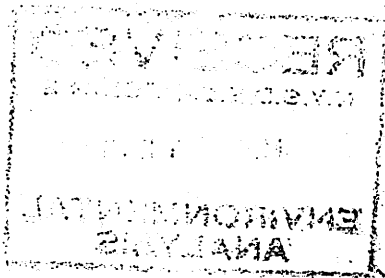

New York State Department of Environmental Conservation  
2 World Trade Center, New York, New York 10047

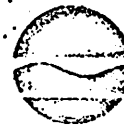

Ogden Reid,  
Commissioner

Carolyn S. Konheim  
Regional Director

March 24, 1976.

Mr. Robert Ferrante, Chairman  
Southgate Civic Association  
86 Amador Street  
Staten Island, NY 10303

Re: 24303 Gen.  
South Ave. Area, Staten Island, 1

Dear Mr. Ferrante:

Your request for a freshwater wetlands designation pursuant to Environmental Conservation Law Section 24-0703 (4) is on file with this office. Before further processing can be initiated, the following materials must be submitted:

A topographic map of sufficient scale to show accurately the contours of the land to be examined, the approximate boundaries of the wetlands involved, and landmarks such as existing city streets.

Upon receipt of this information, we will commence processing of your request for a freshwater wetlands designation.

Sincerely yours,

Gordon C. Colvin  
Local Permit Administrator

GCC/gpr:es



New York State Department of Environmental Conservation

2 World Trade Center, New York, New York 10047

~~XXXXXXXXXX~~  
~~XXXXXXXXXX~~  
Commissioner  
Carolyn S. Konneim  
Regional Director

May 11, 1976.

Southgate Civic Association  
115 Spartan Avenue  
Staten Island, NY 10303

Attn: Mr. Robert Ferrante, Chairman

Re: U.S.G.S. Quad Elizabeth,  
N.J. - N.Y. & Arthur Kill,  
N.Y. - N.J.

Dear Mr. Ferrante:

As a result of your inquiry dated March 16, 1976, a field inspection was made to determine if the above parcel is subject to regulation by this Department in accordance with Article 24 (Freshwater Wetlands) of the Environmental Conservation Law.

It has been determined that the subject parcel is not a freshwater wetland as defined in Article 24. Therefore, no freshwater wetlands interim permit will be required for any activity conducted thereon.

However, please be advised that part or all of the tax lots listed in this designation request are tentatively classified as tidal wetlands or adjacent areas subject to final adoption pursuant to Article 25 (Tidal Wetlands Act) of the Environmental Conservation Law. Therefore, a Tidal Wetlands Moratorium Permit will be required pursuant to 6NYCRR, Part 660 (the Rules and Regulations for the Tidal Wetlands Moratorium Period) for any alteration of these lands.

Very truly yours,

Gordon C. Colvin  
Regional Permit Administrator

GCC/gpr:es

cc: owners of record  
listed in designation  
request



CARMINE R. PROCASSINI  
PROFESSIONAL ENGINEER  
42 RICHMOND TERRACE  
STATEN ISLAND, N.Y. 10301  
TEL. 447-7920

*TW-24300-0057*

June 1, 1976

N.Y.S. Department of Environmental Conservation  
Two World Trade Center  
New York, New York 10048

Re: Submission of completed applications for two locations at South Avenue-Statens Island

Attention: Gordon Colvin  
Regional Permit Administrator

Dear Mr. Colvin:

Reference is made to my discussions with Mr. Rasmussen of your staff concerning the applications for "D" letters at ~~South Avenue and Amador Street, and South Avenue and Goethals Road North.~~ In each case the land has been inspected by your department and fragmides, which touches the extremity of each property, has been located by field survey. In previous submissions, surveys indicating the extent of fragmides and a limit of fill, clear of the fragmides, have been transmitted.

Attached please find, in triplicate, completed applications for each site. The applications are being filed by this office. Under separate cover, authorization of the owner is being transmitted. It is requested that "D" letter permitting fill to be placed, as indicated on the previous submissions, be issued. Kindly advise your decision in these matters at your earliest convenience.

Very truly yours,

*Carmine R. Procassini*  
CARMINE R. PROCASSINI, P.E.

cc: Daniel Master

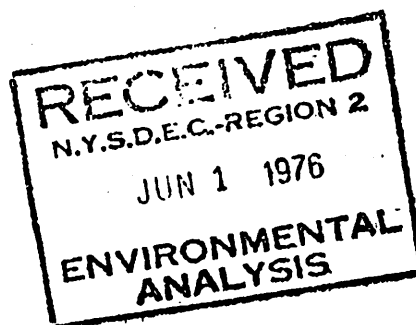

PETITION FOR MORATORIUM PERMIT  
FOR ALTERATION OF THE STATE OF  
TIDAL WETLAND OR ADJACENT AREAS

Read instructions below before completing this petition. Please type or print clearly in ink.

1. NAME AND ADDRESS OF PETITIONER			Telephone Number
First Name	M.I.	Last Name	
CARMINE	R.	PROCASSINI, P.E.	212-447-7920
Street Address			
42 RICHMOND TERRACE			
Post Office		State	Zip Code
STATEN ISLAND,		NEW YORK	10301
2. NAME AND ADDRESS OF OWNER (If Different from Petitioner)			
First Name		M.I.	Last Name
GLENVIC, INC. c/o/ JOSEPH ALPERT, VICE PRESIDENT			
Street Address			
271 MADISON AVENUE			
Post Office		State	Zip Code
NEW YORK,		NEW YORK	10016
3. AGENCY SUBMITTING PETITION			

PROJECT DATA

4. LOCATION OF TIDAL WETLAND OR ADJACENT AREA		County
Body of Water	Town	
OLD PLACE CREEK	NEW YORK CITY	RICHMOND
Locate by giving distance and direction from a commonly accepted and identifiable landmark or body of water:		
GOETHALS ROAD NORTH, 1000' ± WEST OF SOUTH AVENUE		
5. Length of Work Section	6. Specific Location	7. Will Project Utilize State-Owned Lands
820 feet	NORTH SIDE OF AMADOR ST AT GARRICK ST	Yes _____ No <u>X</u>
8. Type of Work (Examples: Dredging, Filling, Etc.)		9. Extent of Work (Feet of New Channel; Yards of Material to be Removed, Dredged, Filled, Etc.)
FILLING OF PROPERTY ABOVE LINE OF FRAGMIDES ON LAND NORTH OF AMADOR ST AND WEST OF SOUTH AVENUE		20,000 CUBIC YARDS
10. PURPOSE TO FILL AN UPLAND PROPERTY TO ENABLE ITS DEVELOPMENT AS A "MOTORAMA" SITE, MULTIPLE NEW AND USED CAR DEALERS		
11. Proposed Starting Date		12. Approximate Completion Date
SEPTEMBER , 1976		MID, 1978
13. Name and Address of Two Official Newspapers of Locality Where Proposed Works Are Located		
STATEN ISLAND ADVANCE NEW YORK TIMES		

14. CERTIFICATION

I hereby affirm under penalty of perjury that information provided on this form is true to the best of my knowledge and belief. False statements made herein are punishable as a Class A misdemeanor pursuant to Section 210.45 of the Penal Law. As a condition to the issuance of a permit, the applicant accepts full legal responsibility for all damage, direct or indirect, of whatever nature, and by whomever suffered, arising out of the project described herein and agrees to indemnify and save harmless the State from suits, actions, damages and costs of every name and description resulting from the said project.

JUNE 1, 1976

Date

*Carmin P. Rocassini P.E.*  
Signature

INSTRUCTIONS

1. Prepare and submit this petition in TRIPLICATE. Use typewriter or print clearly in ink.
2. Submit with the petition three copies of a drawing showing location and extent of work to be done.
3. Petitions by counties, cities, towns and villages shall be signed by the chief executive officer thereof or the head of the department or agency undertaking the project.
4. The petitioner must twice publish a "Notice of Petition" as provided by the Local Tidal Wetland Permit Administrator.
5. If other than owner makes petition, written consent of the owner must accompany petition.
6. Acceptance of a permit subjects permittee to restrictions, regulations or obligations stated in petition and permit.

PETITION FOR MORATORIUM PERMIT  
FOR ALTERATION OF THE STATE OF  
TIDAL WETLAND OR ADJACENT AREAS

Read instructions below before completing this petition. Please type or print clearly in ink.

1. NAME AND ADDRESS OF PETITIONER			Telephone Number
First Name	M.I.	Last Name	
CARMINE	R.	PROCASSINI, P.E.	212-447-7920

Street Address			
42 RICHMOND TERRACE			
Post Office	State	Zip Code	
STATEN ISLAND,	NEW YORK	10301	

2. NAME AND ADDRESS OF OWNER (If Different from Petitioner)			
First Name	M.I.	Last Name	
GLENVIC, INC. c/o/ JOSEPH ALPERT, VICE PRESIDENT			
Street Address			
271 MADISON AVENUE			
Post Office	State	Zip Code	
NEW YORK,	NEW YORK	10016	

3. AGENCY SUBMITTING PETITION

PROJECT DATA

4. LOCATION OF TIDAL WETLAND OR ADJACENT AREA		
Body of Water	Town	County
OLD PLACE CREEK	NEW YORK CITY	RICHMOND
Locate by giving distance and direction from a commonly accepted and identifiable landmark or body of water:		
GOETHALS ROAD NORTH, 1000' + WEST OF SOUTH AVENUE		

5. Length of Work Section	6. Specific Location	7. Will Project Utilize State-Owned Lands
820 feet	NORTH SIDE OF AMADOR ST AT GARRICK ST	Yes <input type="checkbox"/> No <input checked="" type="checkbox"/>

8. Type of Work (Examples: Dredging, Filling, Etc.)	9. Extent of Work (Feet of New Channel; Yards of Material to be Removed, Dredged, Filled, Etc.)
FILLING OF PROPERTY ABOVE LINE OF FRAGMIDES ON LAND NORTH OF AMADOR ST AND WEST OF SOUTH AVENUE	20,000 CUBIC YARDS

10. PURPOSE TO FILL AN UPLAND PROPERTY TO ENABLE ITS DEVELOPMENT AS A "MOTORAMA" SITE, MULTIPLE NEW AND USED CAR DEALERS

11. Proposed Starting Date	12. Approximate Completion Date
SEPTEMBER, 1976	MID, 1978

13. Name and Address of Two Official Newspapers of Locality Where Proposed Works Are Located
STATEN ISLAND ADVANCE NEW YORK TIMES



14. CERTIFICATION

I hereby affirm under penalty of perjury that information provided on this form is true to the best of my knowledge and belief. False statements made herein are punishable as a Class A misdemeanor pursuant to Section 210.45 of the Penal Law. As a condition to the issuance of a permit, the applicant accepts full legal responsibility for all damage, direct or indirect, of whatever nature, and by whomever suffered, arising out of the project described herein and agrees to indemnify and save harmless the State from suits, actions, damages and costs of every name and description resulting from the said project.

JUNE 1, 1976

Date

Carmen R. Rosasini P.E.  
Signature

INSTRUCTIONS

1. Prepare and submit this petition in TRIPLICATE. Use typewriter or print clearly in ink.
2. Submit with the petition three copies of a drawing showing location and extent of work to be done.
3. Petitions by counties, cities, towns and villages shall be signed by the chief executive officer thereof or the head of the department or agency undertaking the project.
4. The petitioner must twice publish a "Notice of Petition" as provided by the Local Tidal Wetland Permit Administrator.
5. If other than owner makes petition, written consent of the owner must accompany petition.
6. Acceptance of a permit subjects permittee to restrictions, regulations or obligations stated in petition and permit.

PETITION FOR MORATORIUM PERMIT  
FOR ALTERATION OF THE STATE OF  
TIDAL WETLAND OR ADJACENT AREAS

Read instructions below before completing this petition. Please type or print clearly in ink.

1. NAME AND ADDRESS OF PETITIONER			Telephone Number
First Name	M.I.	Last Name	
CARMINE	R.	PROCASSINI, P.S.	212-447-7920

Street Address			Zip Code
42 RICHMOND TERRACE			10301
Post Office	State		
STATEN ISLAND,	NEW YORK		

2. NAME AND ADDRESS OF OWNER (If Different from Petitioner)		
First Name	M.I.	Last Name

GLENVIC, INC. c/o/ JOSEPH ALBERT, VICE PRESIDENT		
Street Address		
271 RICHMOND AVENUE		
Post Office	State	Zip Code
NEW YORK,	NEW YORK	10016

3. AGENCY SUBMITTING PETITION

PROJECT DATA

4. LOCATION OF TIDAL WETLAND OR ADJACENT AREA		County
Body of Water	Town	
OLD PLACE CREEK	STATEN ISLAND	RICHMOND

Locate by giving distance and direction from a commonly accepted and identifiable landmark or body of water:  
GOETTLER ROAD, 1000' S. WEST OF CORNER

5. Length of Work Section	6. Specific Location	7. Will Project Utilize State-Owned Land?
820 feet	STATEN ISLAND	Yes <input type="checkbox"/> No <input checked="" type="checkbox"/>

8. Type of Work (Examples: Dredging, Filling, Etc.)	9. Extent of Work (Feet of New Channel; Yards of Material to be Removed, Dredged, Filled, Etc.)
FILLING OF PROPERTY NORTH LINE OF FLEMING ON LAND NORTH OF AREA BETWEEN EAST OF SOUTH AVENUE	10,000 CUBIC YARDS

10. PURPOSE TO FILL AN UNLAWFUL PROPERTY ON TRACT 111, STATEN ISLAND, "MOTORAMA" SITE, BELTLINE HIGHWAY AND HULL CREEK, STATEN ISLAND

11. Proposed Starting Date	12. Approximate Completion Date
SEPTEMBER, 1976	SEP, 1976

13. Name and Address of Two Official Newspapers of Locality Where Proposed Works Are Located
STATEN ISLAND ADVANCE NEW YORK TIMES



14. CERTIFICATION

I hereby affirm under penalty of perjury that information provided on this form is true to the best of my knowledge and belief. False statements made herein are punishable as a Class A misdemeanor pursuant to Section 210.45 of the Penal Law. As a condition to the issuance of a permit, the applicant accepts full legal responsibility for all damage, direct or indirect, of whatever nature, and by whomever suffered, arising out of the project described herein and agrees to indemnify and save harmless the State from suits, actions, damages and costs of every name and description resulting from the said project.

JUNE 1, 1976

Date

Commune R. Borassini P.E.  
Signature

INSTRUCTIONS

1. Prepare and submit this petition in TRIPLICATE. Use typewriter or print clearly in ink.
2. Submit with the petition three copies of a drawing showing location and extent of work to be done.
3. Petitions by counties, cities, towns and villages shall be signed by the chief executive officer thereof or the head of the department or agency undertaking the project.
4. The petitioner must twice publish a "Notice of Petition" as provided by the Local Tidal Wetland Permit Administrator.
5. If other than owner makes petition, written consent of the owner must accompany petition.
6. Acceptance of a permit subjects permittee to restrictions, regulations or obligations stated in petition and permit.

22nd FLOOR  
271 MADISON AVENUE  
NEW YORK, N.Y. 10016

June 10, 1976

N.Y.S. Dept. of Environmental Conservation  
Two World Trade Center  
New York, N.Y. 10048

Att: Mr. Gordon Colvin  
Regional Permit Administrator

Re: Submission of completed application for Tax Block 1707  
Lot 1, County of Richmond

Gentlemen:

We hereby authorize Mr. Carmine R. Procassini of 42 Richmond Terrace, Staten Island, N.Y. 10301 to act as our agent in the making of any and all applications to your Department relative to the above location.

Yours truly,

GLENVIC INC.

By:

*Joseph J. Procassini*  
Pres

CC: Mr. Carmine R. Procassini  
Daniel Master

CONFIDENTIAL

1951  
10 10

June 13, 1951

Mr. J. Edgar Hoover  
Federal Bureau of Investigation  
Washington, D.C.

Dear Mr. Hoover:

Reference is made to your letter of June 13, 1951, regarding the matter mentioned in the enclosed copy of the report of the Special Agent in Charge, New York, dated June 13, 1951.

Sincerely,  
J. Edgar Hoover

Enclosed for you are two copies of a report of the Special Agent in Charge, New York, dated June 13, 1951, regarding the matter mentioned in the enclosed copy of the report of the Special Agent in Charge, New York, dated June 13, 1951.

Very truly,  
J. Edgar Hoover

Special Agent in Charge

*[Handwritten signature]*

cc: Mr. J. Edgar Hoover  
Federal Bureau of Investigation  
Washington, D.C.

PETITION FOR MORATORIUM PERMIT  
FOR ALTERATION OF THE STATE OF  
TIDAL WETLAND OR ADJACENT AREAS

Read instructions below before completing this petition. Please type or print clearly in ink.

1. NAME AND ADDRESS OF PETITIONER			Telephone Number
First Name	M.I.	Last Name	
CARMINE	R.	PROCASSINI, P.E.	212-447-7920

Street Address		
42 RICHMOND TERRACE		
Post Office	State	Zip Code
STATEN ISLAND,	NEW YORK	10301

2. NAME AND ADDRESS OF OWNER (If Different from Petitioner)		
First Name	M.I.	Last Name

GLENVIC, INC. c/o/ JOSEPH ALPERT, VICE PRESIDENT		
Street Address		
271 MADISON AVENUE		
Post Office	State	Zip Code
NEW YORK,	NEW YORK	10016

3. AGENCY SUBMITTING PETITION
-------------------------------

PROJECT DATA

4. LOCATION OF TIDAL WETLAND OR ADJACENT AREA		
Body of Water	Town	County
OLD PLACE CREEK	NEW YORK CITY	RICHMOND

Locate by giving distance and direction from a commonly accepted and identifiable landmark or body of water:  
GOETHALS ROAD NORTH, 1000' ± WEST OF SOUTH AVENUE

5. Length of Work Section	6. Specific Location	7. Will Project Utilize State-Owned Lands
820 feet	NORTH SIDE OF AMADOR ST AT GARRICK ST	Yes _____ No <u>X</u>

8. Type of Work (Examples: Dredging, Filling, Etc.)	9. Extent of Work (Feet of New Channel; Yards of Material to be Removed, Dredged, Filled, Etc.)
FILLING OF PROPERTY ABOVE LINE OF FRAGMIDES ON LAND NORTH OF AMADOR ST AND WEST OF SOUTH AVENUE	20,000 CUBIC YARDS

10. PURPOSE
TO FILL AN UPLAND PROPERTY TO ENABLE ITS DEVELOPMENT AS A "MOTORAMA" SITE, MULTIPLE NEW AND USED CAR DEALERS

11. Proposed Starting Date	12. Approximate Completion Date
SEPTEMBER , 1976	MID, 1978

13. Name and Address of Two Official Newspapers of Locality Where Proposed Works Are Located
STATEN ISLAND ADVANCE NEW YORK TIMES

14. CERTIFICATION

I hereby affirm under penalty of perjury that information provided on this form is true to the best of my knowledge and belief. False statements made herein are punishable as a Class A misdemeanor pursuant to Section 210.45 of the Penal Law. As a condition to the issuance of a permit, the applicant accepts full legal responsibility for all damage, direct or indirect, of whatever nature, and by whomever suffered, arising out of the project described herein and agrees to indemnify and save harmless the State from suits, actions, damages and costs of every name and description resulting from the said project.

JUNE 1, 1976

Date

*Armen P. Pappas P.E.*  
Signature

INSTRUCTIONS

1. Prepare and submit this petition in TRIPLICATE. Use typewriter or print clearly in ink.
2. Submit with the petition three copies of a drawing showing location and extent of work to be done.
3. Petitions by counties, cities, towns and villages shall be signed by the chief executive officer thereof or the head of the department or agency undertaking the project.
4. The petitioner must twice publish a "Notice of Petition" as provided by the Local Tidal Wetland Permit Administrator.
5. If other than owner makes petition, written consent of the owner must accompany petition.
6. Acceptance of a permit subjects permittee to restrictions, regulations or obligations stated in petition and permit.

14. CERTIFICATION

I hereby affirm under penalty of perjury that information provided on this form is true to the best of my knowledge and belief. False statements made herein are punishable as a Class A misdemeanor pursuant to Section 210.45 of the Penal Law. As a condition to the issuance of a permit, the applicant accepts full legal responsibility for all damage, direct or indirect, of whatever nature, and by whomever suffered, arising out of the project described herein and agrees to indemnify and save harmless the State from suits, actions, damages and costs of every name and description resulting from the said project.

JUNE 1, 1976

Date

*Armen P. Pappas* P.E.  
Signature

INSTRUCTIONS

1. Prepare and submit this petition in TRIPLICATE. Use typewriter or print clearly in ink.
2. Submit with the petition three copies of a drawing showing location and extent of work to be done.
3. Petitions by counties, cities, towns and villages shall be signed by the chief executive officer thereof or the head of the department or agency undertaking the project.
4. The petitioner must twice publish a "Notice of Petition" as provided by the Local Tidal Wetland Permit Administrator.
5. If other than owner makes petition, written consent of the owner must accompany petition.
6. Acceptance of a permit subjects permittee to restrictions, regulations or obligations stated in petition and permit.



PETITION FOR MORATORIUM PERMIT  
FOR ALTERATION OF THE STATE OF  
TIDAL WETLAND OR ADJACENT AREAS

Read instructions below before completing this petition. Please type or print clearly in ink.

1. NAME AND ADDRESS OF PETITIONER			Telephone Number
First Name	M.I.	Last Name	
CARMINE	R.	PROCASSINI, P.E.	212-447-7920
Street Address			
42 RICHMOND TERRACE			
Post Office		State	Zip Code
STATEN ISLAND,		NEW YORK	10301
2. NAME AND ADDRESS OF OWNER (If Different from Petitioner)			
First Name	M.I.	Last Name	
GLENVIC, INC. c/o/ JOSEPH ALPERT, VICE PRESIDENT			
Street Address			
271 MADISON AVENUE			
Post Office		State	Zip Code
NEW YORK,		NEW YORK	10016
3. AGENCY SUBMITTING PETITION			
PROJECT DATA			
4. LOCATION OF TIDAL WETLAND OR ADJACENT AREA			
Body of Water		Town	County
OLD PLACE CREEK		NEW YORK CITY	RICHMOND
Locate by giving distance and direction from a commonly accepted and identifiable landmark or body of water:			
GOETHALS ROAD NORTH, 1000' ± WEST OF SOUTH AVENUE			
5. Length of Work Section		6. Specific Location	
820 feet		NORTH SIDE OF AMADOR ST AT GARRICK ST	
		7. Will Project Utilize State-Owned Lands	
		Yes	No
			X
8. Type of Work (Examples: Dredging, Filling, Etc.)		9. Extent of Work (Feet of New Channel; Yards of Material to be Removed, Dredged, Filled, Etc.)	
FILLING OF PROPERTY ABOVE LINE OF FRAGMIDES ON LAND NORTH OF AMADOR ST AND WEST OF SOUTH AVENUE		20,000 CUBIC YARDS	
10. PURPOSE TO FILL AN UPLAND PROPERTY TO ENABLE ITS DEVELOPMENT AS A "MOTORAMA" SITE, MULTIPLE NEW AND USED CAR DEALERS			
11. Proposed Starting Date		12. Approximate Completion Date	
SEPTEMBER, 1976		MID, 1978	
13. Name and Address of Two Official Newspapers of Locality Where Proposed Works Are Located			
STATEN ISLAND ADVANCE NEW YORK TIMES			

14. CERTIFICATION

I hereby affirm under penalty of perjury that information provided on this form is true to the best of my knowledge and belief. False statements made herein are punishable as a Class A misdemeanor pursuant to Section 210.45 of the Penal Law. As a condition to the issuance of a permit, the applicant accepts full legal responsibility for all damage, direct or indirect, of whatever nature, and by whomever suffered, arising out of the project described herein and agrees to indemnify and save harmless the State from suits, actions, damages and costs of every name and description resulting from the said project.

JUNE 1, 1976

Date

*Armond P. Rossini P.E.*  
Signature

INSTRUCTIONS

1. Prepare and submit this petition in TRIPLICATE. Use typewriter or print clearly in ink.
2. Submit with the petition three copies of a drawing showing location and extent of work to be done.
3. Petitions by counties, cities, towns and villages shall be signed by the chief executive officer thereof or the head of the department or agency undertaking the project.
4. The petitioner must twice publish a "Notice of Petition" as provided by the Local Tidal Wetland Permit Administrator.
5. If other than owner makes petition, written consent of the owner must accompany petition.
6. Acceptance of a permit subjects permittee to restrictions, regulations or obligations stated in petition and permit.

